Sunreef 60 - 2021

18.30 M / 60'3"

FOR RENT



Main Characteristics

Builder	Sunreef Yacht
Designer	Sunreef Yacht
Built Year	2021
Length	18.30 M / 60'3"
Beam	10.20 M / 33'46"
Draft	1.80 M / 5'91"

35,000 EUR **38,405 USD*** **per week**

* Approximate price conversion

Address:
3 Rue de la Loge L-1945 Luxembourg

Contact
Thomas Peltier • P: +352.27.40.99.90 • M: +352.621.326.323

E-mail:
t.peltier@seastemia.com

Description

Valentine is designed by SunreefYachts in 2021. Sunreef Yachts has been setting the trend in the catamaran industry for years as the world's leading designer and manufacturer of luxury sailing multihulls. One of SunreefYachts' latest creation is the Valentine, designed in great detailto deliver the most demanding customers the best in comfort, style and safety with high-performance sailing, luxurious accommodation, vast living spaces, extravagant and innovative design features. The Valentine introduced the yachting world to groundbreaking solutions including the world's first flybridge on a luxury catamaran. This exclusive full option sailing boat is well equipedto ensure luxury, comfort and most importantly safety on board. You'll set sail on a high-end levelled luxury catamaran facing unforgettable adventures thanks to the eye for perfection in the creation and design of the Valentine. Our highly trained and experienced crew will make sure you'll have an unforgettable stay on the Valentine. So welcome on board and enjoy your journey!

Address:
3 Rue de la Loge L-1945 Luxembourg

Contact
Thomas Peltier • P: +352.27.40.99.90 • M: +352.621.326.323

E-mail:
t.peltier@seastemia.com

Specifications

Boat details

Built Year	2021		
Fuel	1,000.00 liters / 264.00 US gals	**Water**	800.00 liters / 211.20 US gals

Builder / Designer

Builder	Sunreef Yacht	**Designer**	Sunreef Yacht

Accomodations

Sleeps	8 guests	**Berths**	4 double
Bathroom	4	**Crew**	3
Crew Cabin	3		

Dimensions

Draft	1.80 M / 5'91"

Cruising Area Summer

Western Mediterranean

Machinery

Engine Maker	Volvo	**Number of Engines**	2
Engine(s) type	Inboard	**Engine(s) power**	150.00 hp

Performances

Cruising Speed	10.00 knots

Address:
3 Rue de la Loge L-1945 Luxembourg

Contact
Thomas Peltier • P: +352.27.40.99.90 • M: +352.621.326.323

E-mail:
t.peltier@seastemia.com

Cruising Area Winter

Caribbean

Recreational Equipment

Address:
3 Rue de la Loge L-1945 Luxembourg

Contact
Thomas Peltier • P: +352.27.40.99.90 • M: +352.621.326.323

E-mail:
t.peltier@seastemia.com

Tender R.IB 90 PK

- 5.6 m / 18.37 ft
- 9 persons

Diving Equipment

- Seabob
- Wakeboard
- Donut

Relax

- Paddle boards
- Water air mattress
- A good bar

Address:
3 Rue de la Loge L-1945 Luxembourg

Contact
Thomas Peltier • P: +352.27.40.99.90 • M: +352.621.326.323

E-mail:
t.peltier@seastemia.com

Address:
3 Rue de la Loge L-1945 Luxembourg

Contact
Thomas Peltier • P: +352.27.40.99.90 • M: +352.621.326.323

E-mail:
t.peltier@seastemia.com

Sunreef 60 - 2021

18.30 M / 60'3"

FOR RENT





Address:
3 Rue de la Loge L-1945 Luxembourg

Contact
Thomas Peltier • P: +352.27.40.99.90 • M: +352.621.326.323

E-mail:
t.peltier@seastemia.com

SEASTEMIA

Sunreef 60 - 2021

18.30 M / 60'3"

FOR RENT









Address:
3 Rue de la Loge L-1945 Luxembourg

Contact
Thomas Peltier • P: +352.27.40.99.90 • M: +352.621.326.323

E-mail:
t.peltier@seastemia.com



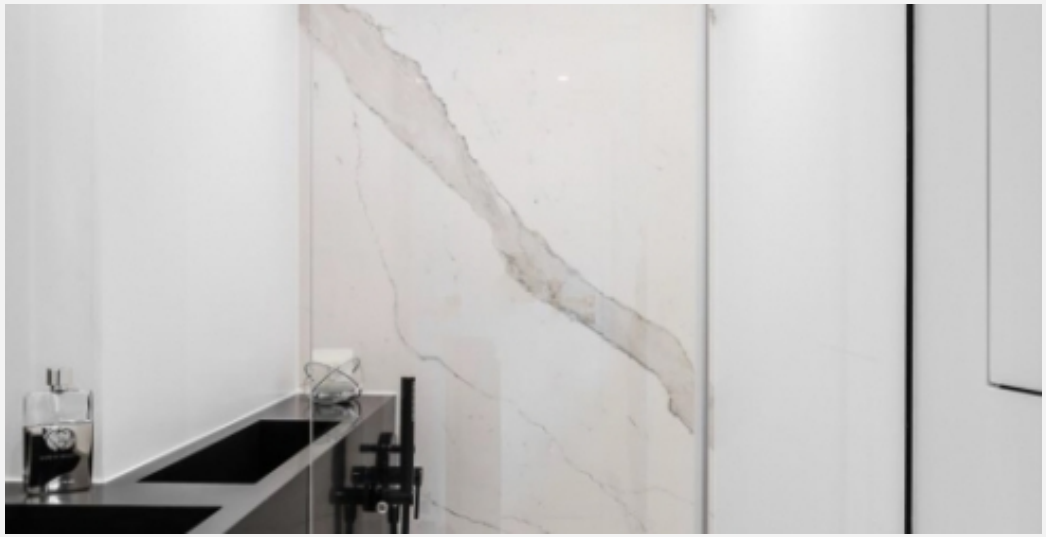

Address:
3 Rue de la Loge L-1945 Luxembourg

Contact
Thomas Peltier • P: +352.27.40.99.90 • M: +352.621.326.323

E-mail:
t.peltier@seastemia.com

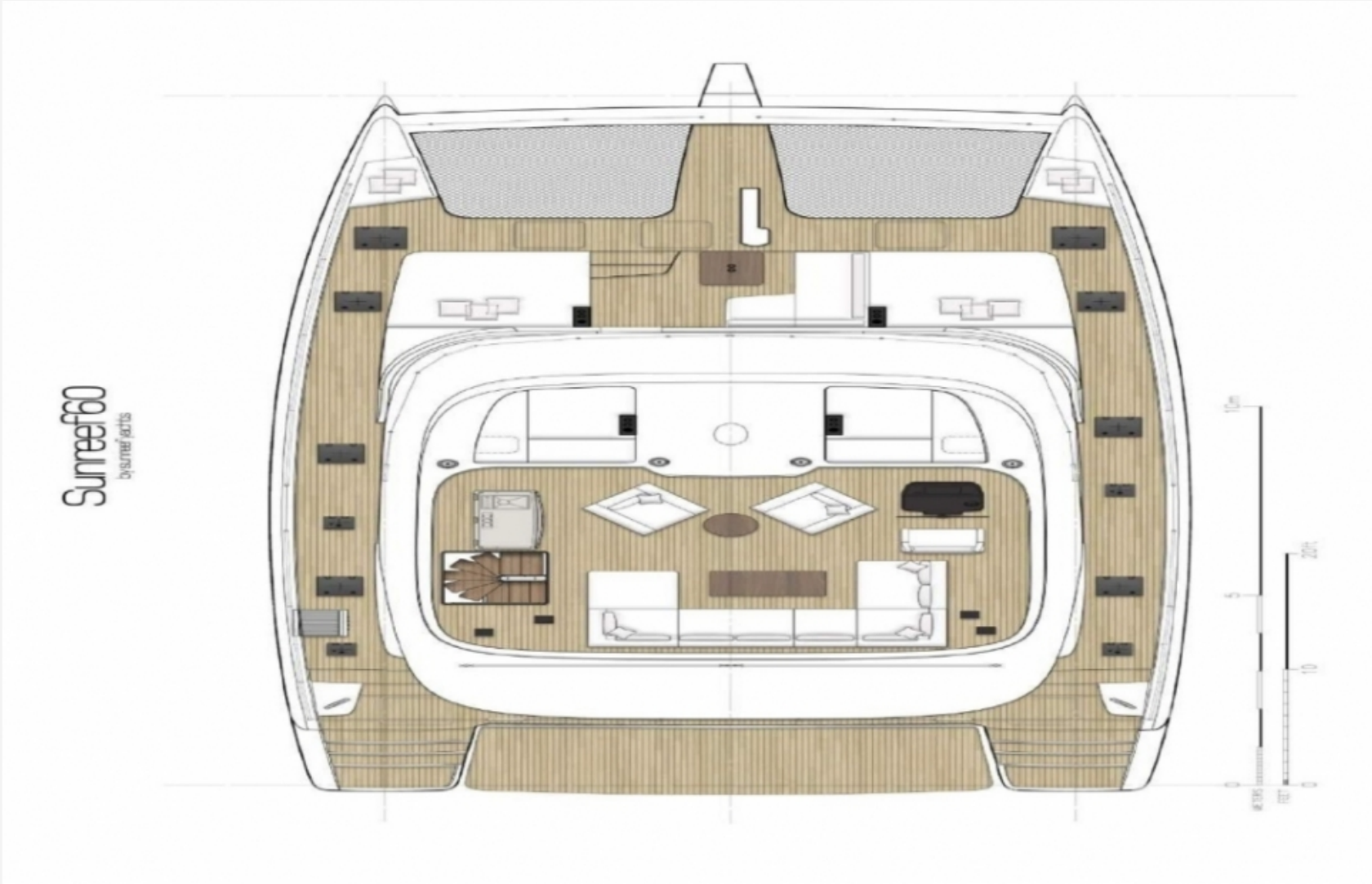

Address:
3 Rue de la Loge L-1945 Luxembourg

Contact
Thomas Peltier • P: +352.27.40.99.90 • M: +352.621.326.323

E-mail:
t.peltier@seastemia.com

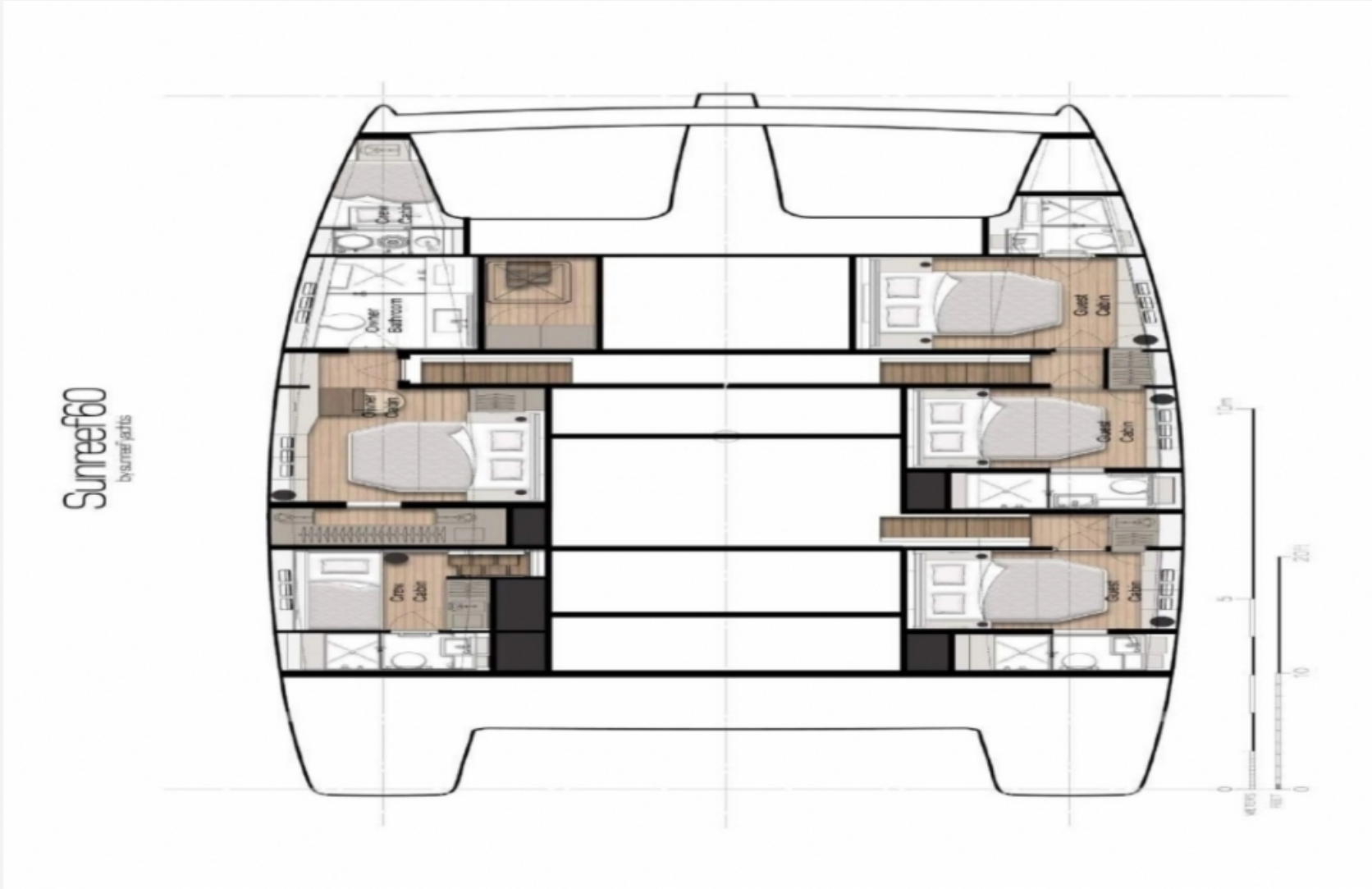

Address:
3 Rue de la Loge L-1945 Luxembourg

Contact
Thomas Peltier • P: +352.27.40.99.90 • M: +352.621.326.323

E-mail:
t.peltier@seastemia.com

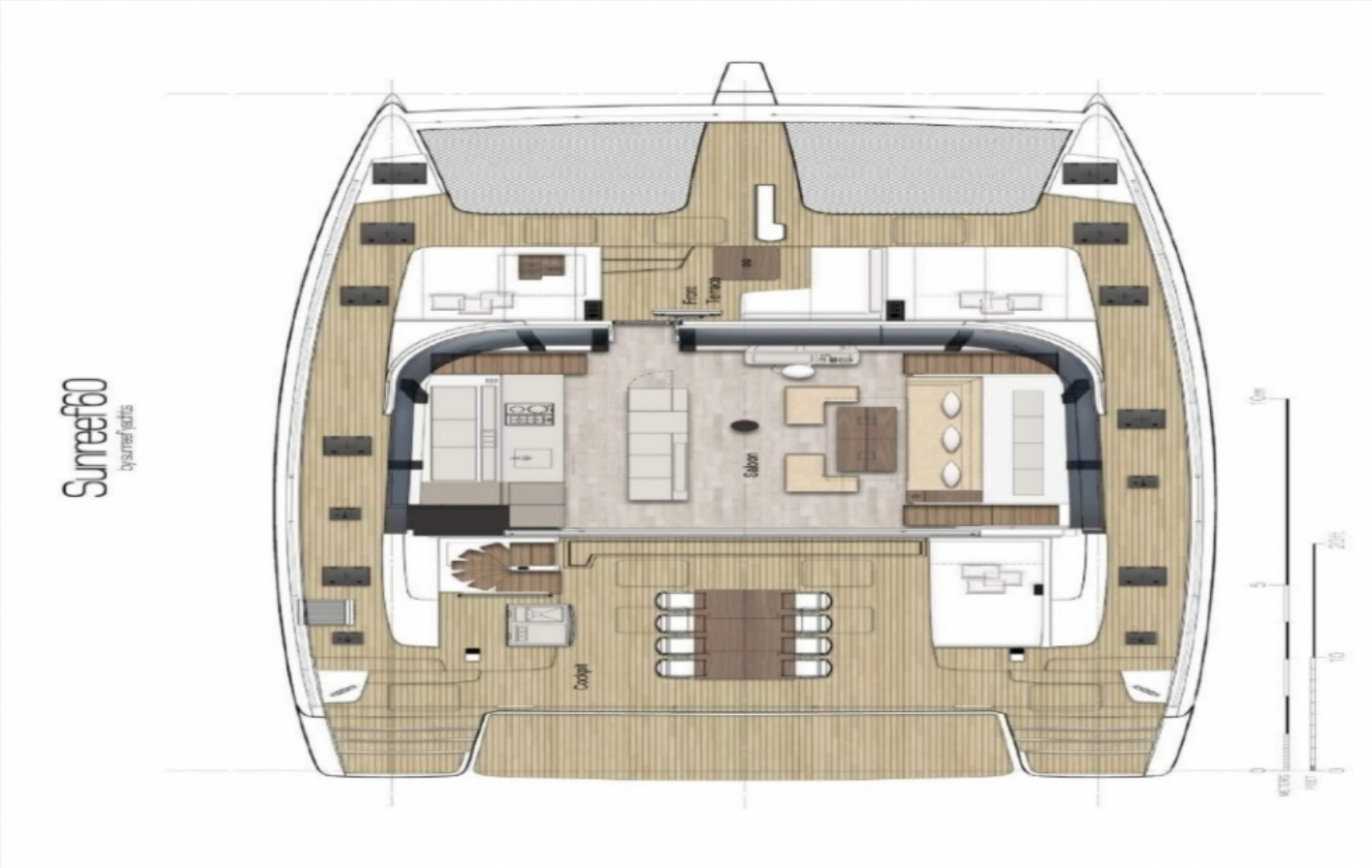

Address:
3 Rue de la Loge L-1945 Luxembourg

Contact
Thomas Peltier • P: +352.27.40.99.90 • M: +352.621.326.323

E-mail:
t.peltier@seastemia.com