Majesty 120

37.50 M / 123'4"

FOR SALE



Main Characteristics

Length	37.50 M / 123'4"
Beam	8.44 M / 27'69"
Draft	2.00 M / 6'55"
Displacement	235.00 tons

POA

* Approximate price conversion

Address:
3 Rue de la Loge L-1945 Luxembourg

Contact
Thomas Peltier • P: +352.27.40.99.90 • M: +352.621.326.323

E-mail:
t.peltier@seastemia.com

Description

A lightweight powerhouse of innovation, its composite hull glides effortlessly through shallow waters, perfect for exploring the Caribbean and Greek Islands. Award-winning design meets cutting-edge efficiency in this best-selling superyacht. Manufactured at Gulf Craft's fully integrated in-house production facility in the United Arab Emirates, the Majesty 120 is constructed using advanced composites such as GRP and carbon fibre. Measuring 123 feet (37.5 metres) and with a beam of 27.4 ft (8.4 metres), the superyacht is made of lightweight yet sturdy composite materials – allowing the Majesty 120 to effortlessly cruise low-draft areas, drawing just 2.1 metres of water. The unique engineering methods Gulf Craft apply, combined with the robust lightweight composite hull, making her the ideal vessel for shallow draft destinations such as the Caribbean and the Greek Islands. Now with three award titles to her name, – Winner of the 'Motor Yacht 25-40 Metres' at The International Yacht & Aviation Awards', Boat International Design and Innovation's 'Eco Award' & 'Best Naval Architecture' in the semi-displacement or planing motor yachts 35m – 41.99m – the Majesty 120 is one of Gulf Craft's best-selling superyachts.

Address:
3 Rue de la Loge L-1945 Luxembourg

Contact
Thomas Peltier • P: +352.27.40.99.90 • M: +352.621.326.323

E-mail:
t.peltier@seastemia.com

Specifications

Dimensions

Length	37.50 M / 123'4"	**Beam**	8.44 M / 27'69"
Draft	2.00 M / 6'55"	**Displacement**	235.00 tons

Machinery

Engine Maker	Caterpillar	**Drive**	Shaft
Number of Engines	2	**Propulsion Mode**	Diesel
Engine(s) power	2,400.00 hp	**Engine(s) model**	2 X CAT C32B, 2400
Main Generator Power	70.00 KW	**Auxiliary Generator Power**	70.00 KW

Tankages

Fuel	29,700.00 liters / 7,840.80 US gals	**Water**	6,366.00 liters / 1,680.62 US gals
Grey Water	2,613.00 liters / 689.83 US gals	**Black Water**	2,998.00 liters / 791.47 US gals

Accomodations

Sleeps	12 guests	**Berths**	4 simple, 4 double

Address:
3 Rue de la Loge L-1945 Luxembourg

Contact
Thomas Peltier • P: +352.27.40.99.90 • M: +352.621.326.323

E-mail:
t.peltier@seastemia.com

Accomodations

Bathroom	6	**Crew**	8
Crew Cabin	7		

Address:
3 Rue de la Loge L-1945 Luxembourg

Contact
Thomas Peltier • P: +352.27.40.99.90 • M: +352.621.326.323

E-mail:
t.peltier@seastemia.com

Majesty 120

37.50 M / 123'4"

FOR SALE









Address:
3 Rue de la Loge L-1945 Luxembourg

Contact
Thomas Peltier • P: +352.27.40.99.90 • M: +352.621.326.323

E-mail:
t.peltier@seastemia.com

Majesty 120

37.50 M / 123'4"

FOR SALE









Address:
3 Rue de la Loge L-1945 Luxembourg

Contact
Thomas Peltier • P: +352.27.40.99.90 • M: +352.621.326.323

E-mail:
t.peltier@seastemia.com

SEASTEMIA

Majesty 120

37.50 M / 123'4"

FOR SALE









Address:
3 Rue de la Loge L-1945 Luxembourg

Contact
Thomas Peltier • P: +352.27.40.99.90 • M: +352.621.326.323

E-mail:
t.peltier@seastemia.com

SEASTEMIA

Majesty 120

37.50 M / 123'4"

FOR SALE









Address:
3 Rue de la Loge L-1945 Luxembourg

Contact
Thomas Peltier • P: +352.27.40.99.90 • M: +352.621.326.323

E-mail:
t.peltier@seastemia.com

Majesty 120

37.50 M / 123'4"

FOR SALE









Address:
3 Rue de la Loge L-1945 Luxembourg

Contact
Thomas Peltier • P: +352.27.40.99.90 • M: +352.621.326.323

E-mail:
t.peltier@seastemia.com

SEASTEMIA

Majesty 120

37.50 M / 123'4"

FOR SALE









Address:
3 Rue de la Loge L-1945 Luxembourg

Contact
Thomas Peltier • P: +352.27.40.99.90 • M: +352.621.326.323

E-mail:
t.peltier@seastemia.com

SEASTEMIA

Majesty 120

37.50 M / 123'4"

FOR SALE









Address:
3 Rue de la Loge L-1945 Luxembourg

Contact
Thomas Peltier • P: +352.27.40.99.90 • M: +352.621.326.323

E-mail:
t.peltier@seastemia.com

Majesty 120

37.50 M / 123'4"

FOR SALE





Address:
3 Rue de la Loge L-1945 Luxembourg

Contact
Thomas Peltier • P: +352.27.40.99.90 • M: +352.621.326.323

E-mail:
t.peltier@seastemia.com

SEASTEMIA

Majesty 120

37.50 M / 123'4"

FOR SALE









Address:
3 Rue de la Loge L-1945 Luxembourg

Contact
Thomas Peltier • P: +352.27.40.99.90 • M: +352.621.326.323

E-mail:
t.peltier@seastemia.com

SEASTEMIA

Majesty 120

37.50 M / 123'4"

FOR SALE









Address:
3 Rue de la Loge L-1945 Luxembourg

Contact
Thomas Peltier • P: +352.27.40.99.90 • M: +352.621.326.323

E-mail:
t.peltier@seastemia.com









Address:
3 Rue de la Loge L-1945 Luxembourg

Contact
Thomas Peltier • P: +352.27.40.99.90 • M: +352.621.326.323

E-mail:
t.peltier@seastemia.com

SEASTEMIA

Majesty 120

37.50 M / 123'4"

FOR SALE









Address:
3 Rue de la Loge L-1945 Luxembourg

Contact
Thomas Peltier • P: +352.27.40.99.90 • M: +352.621.326.323

E-mail:
t.peltier@seastemia.com







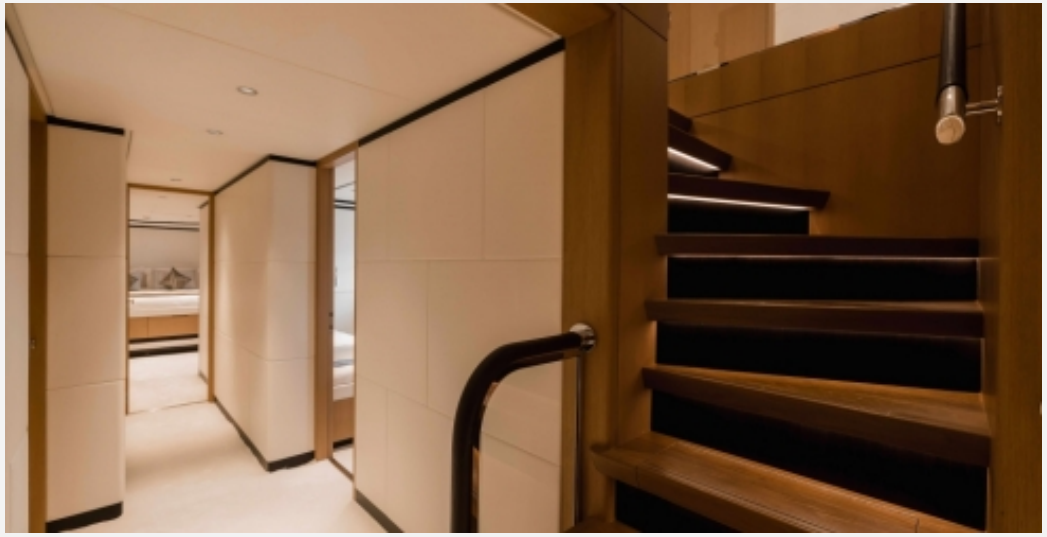

Address:
3 Rue de la Loge L-1945 Luxembourg

Contact
Thomas Peltier • P: +352.27.40.99.90 • M: +352.621.326.323

E-mail:
t.peltier@seastemia.com









Address:
3 Rue de la Loge L-1945 Luxembourg

Contact
Thomas Peltier • P: +352.27.40.99.90 • M: +352.621.326.323

E-mail:
t.peltier@seastemia.com









Address:
3 Rue de la Loge L-1945 Luxembourg

Contact
Thomas Peltier • P: +352.27.40.99.90 • M: +352.621.326.323

E-mail:
t.peltier@seastemia.com





Address:
3 Rue de la Loge L-1945 Luxembourg

Contact
Thomas Peltier • P: +352.27.40.99.90 • M: +352.621.326.323

E-mail:
t.peltier@seastemia.com

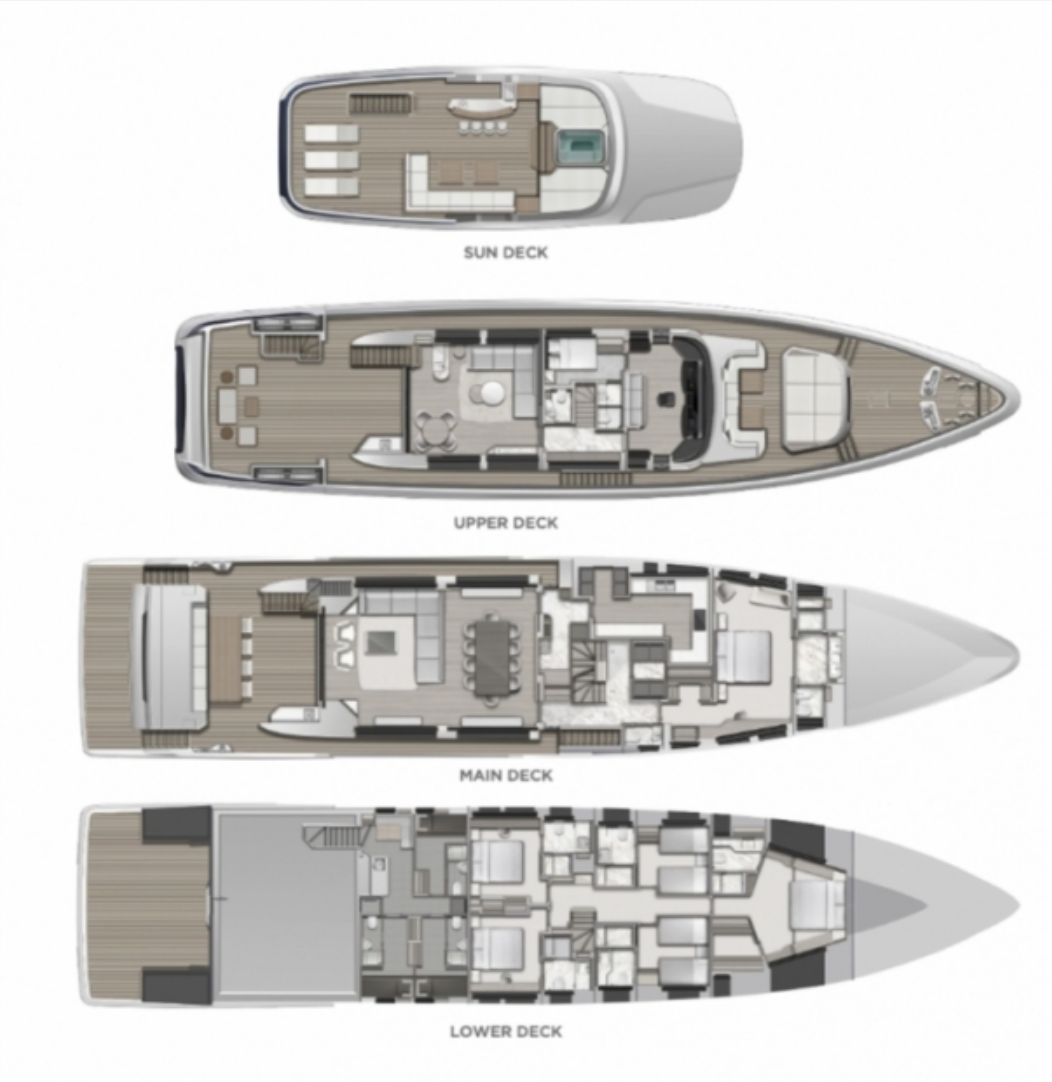

Address:
3 Rue de la Loge L-1945 Luxembourg

Contact
Thomas Peltier • P: +352.27.40.99.90 • M: +352.621.326.323

E-mail:
t.peltier@seastemia.com