Prestige X60

18.91 M / 62'3"

FOR SALE



Main Characteristics

Builder	Prestige Yacht
Built Year	2023
Length	18.91 M / 62'3"
Beam	4.85 M / 15'91"
Draft	1.31 M / 4'29"
Lying	Cannes
Registry	France
Tax Status	EX VAT

1,590,000 EUR **1,744,664 USD***

* Approximate price conversion

Address:
3 Rue de la Loge L-1945 Luxembourg

Contact
Thomas Peltier • P: +352.27.40.99.90 • M: +352.621.326.323

E-mail:
t.peltier@seastemia.com

DESCRIPTION

This 2023 yacht features three cabins and three bathrooms. It is highly equipped, including a gyroscopic stabilizer and the full PRESTIGE PACK, with a forward lounge setup offering upholstery, a coffee table, Hi-Fi system, sun awning, and protective covers. The BEACH CLUB package transforms the swim platform into a comfortable sea-facing living area with a foldable sofa, Hi-Fi system, stainless steel shower, and ambient lighting. Inside, the yacht offers premium comfort with pocket-spring mattresses in the master and VIP cabins, upgraded air conditioning throughout including the crew area, as well as a dishwasher, washing machine, double refrigerator with separate freezer, and a smart galley with retractable furniture concealing a coffee machine. For navigation and maneuvering, it is equipped with a hydraulic gangway, hydraulic swim platform for the tender, electric winches on both sides, an additional joystick control in the cockpit, a bow thruster, aft camera, full electronic navigation suite, and a flybridge.

Address:
3 Rue de la Loge L-1945 Luxembourg

Contact
Thomas Peltier • P: +352.27.40.99.90 • M: +352.621.326.323

E-mail:
t.peltier@seastemia.com

Specifications

Boat details

Main Category	Trawler	**Boat Status**	Brokerage
Built Year	2023	**Lying**	Cannes
Registry	France	**Tax Status**	EX VAT

Certification

Category	B

Builder / Designer

Builder	Prestige Yacht	**Model**	X60
Hull Type	Semi Displacement		

Dimensions

Length	18.91 M / 62'3"	**Beam**	4.85 M / 15'91"
Draft	1.31 M / 4'29"		

Address:
3 Rue de la Loge L-1945 Luxembourg

Contact
Thomas Peltier • P: +352.27.40.99.90 • M: +352.621.326.323

E-mail:
t.peltier@seastemia.com

Machinery

Engine Maker	Cummins	**Propulsion Mode**	Diesel
Engine(s) type	Inboard	**Engine(s) power**	441.60 hp
Engine 1 hours	509.00 H.	**Engine 2 hours**	503.00 H.
Main Generator Hours	1,455.00 H.	**Stabilizer Type**	Gyroscopic
Stabilizer Maker	Seakeeper		

Performances

Cruising Speed	18.00 knots	**Max Speed**	23.00 knots

Tankages

Fuel	2,200.00 liters / 580.80 US gals	**Water**	760.00 liters / 200.64 US gals
Black Water	170.00 liters / 44.88 US gals		

Accomodations

Sleeps	6 guests	**Berths**	2 simple, 1 double
Bathroom	3	**Crew Cabin**	1

Address:
3 Rue de la Loge L-1945 Luxembourg

Contact
Thomas Peltier • P: +352.27.40.99.90 • M: +352.621.326.323

E-mail:
t.peltier@seastemia.com

Prestige X60

18.91 M / 62'3"

FOR SALE









Address:
3 Rue de la Loge L-1945 Luxembourg

Contact
Thomas Peltier • P: +352.27.40.99.90 • M: +352.621.326.323

E-mail:
t.peltier@seastemia.com

Prestige X60

18.91 M / 62'3"

FOR SALE









Address:
3 Rue de la Loge L-1945 Luxembourg

Contact
Thomas Peltier • P: +352.27.40.99.90 • M: +352.621.326.323

E-mail:
t.peltier@seastemia.com

Prestige X60

18.91 M / 62'3"

FOR SALE









Address:
3 Rue de la Loge L-1945 Luxembourg

Contact
Thomas Peltier • P: +352.27.40.99.90 • M: +352.621.326.323

E-mail:
t.peltier@seastemia.com



Address:
3 Rue de la Loge L-1945 Luxembourg

Contact
Thomas Peltier • P: +352.27.40.99.90 • M: +352.621.326.323

E-mail:
t.peltier@seastemia.com

SEASTEMIA

Prestige X60

18.91 M / 62'3"

FOR SALE









Address:
3 Rue de la Loge L-1945 Luxembourg

Contact
Thomas Peltier • P: +352.27.40.99.90 • M: +352.621.326.323

E-mail:
t.peltier@seastemia.com

SEASTEMIA

Prestige X60

18.91 M / 62'3"

FOR SALE









Address:
3 Rue de la Loge L-1945 Luxembourg

Contact
Thomas Peltier • P: +352.27.40.99.90 • M: +352.621.326.323

E-mail:
t.peltier@seastemia.com

SEASTEMIA

Prestige X60

18.91 M / 62'3"

FOR SALE









Address:
3 Rue de la Loge L-1945 Luxembourg

Contact
Thomas Peltier • P: +352.27.40.99.90 • M: +352.621.326.323

E-mail:
t.peltier@seastemia.com

SEASTEMIA

Prestige X60

18.91 M / 62'3"

FOR SALE







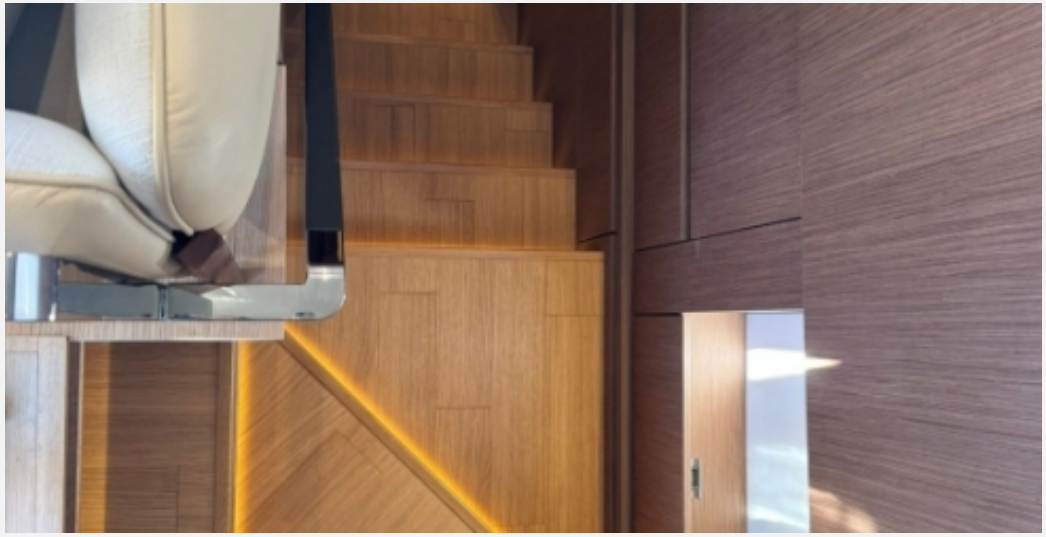

Address:
3 Rue de la Loge L-1945 Luxembourg

Contact
Thomas Peltier • P: +352.27.40.99.90 • M: +352.621.326.323

E-mail:
t.peltier@seastemia.com

SEASTEMIA

Prestige X60

18.91 M / 62'3"

FOR SALE









Address:
3 Rue de la Loge L-1945 Luxembourg

Contact
Thomas Peltier • P: +352.27.40.99.90 • M: +352.621.326.323

E-mail:
t.peltier@seastemia.com

SEASTEMIA

Prestige X60

18.91 M / 62'3"

FOR SALE









Address:
3 Rue de la Loge L-1945 Luxembourg

Contact
Thomas Peltier • P: +352.27.40.99.90 • M: +352.621.326.323

E-mail:
t.peltier@seastemia.com