# Custom line 106 Planing Series

32.82 M / 107'68"

FOR SALE



## Main Characteristics

| | |
|---|---|
| **Length** | 32.82 M / 107'68" |
| **Beam** | 7.30 M / 23'94" |
| **Draft** | 2.03 M / 6'66" |
| **Displacement** | 126.00 tons |

# POA

* Approximate price conversion


Address:
3 Rue de la Loge L-1945 Luxembourg

Contact
Thomas Peltier • P: +352.27.40.99.90 • M: +352.621.326.323

E-mail:
t.peltier@seastemia.com

## Description

Custom Line 106’ is the new jewel in the planing series. Following suite with the Custom Line 120’, it is the second model designed by Milan-based naval architect Francesco Paszkowski, working in close collaboration with the Strategic Product Committee and Ferretti Group Engineering Department. Custom Line 106’ is the extraordinary result of a creative Italian approach that transfers the languages and styles expressed by eclectic and complementary design universes to the maritime environment.

Address:
3 Rue de la Loge L-1945 Luxembourg

Contact
Thomas Peltier • P: +352.27.40.99.90 • M: +352.621.326.323

E-mail:
t.peltier@seastemia.com

# Specifications

## Certification

| | | | |
|---|---|---|---|
| **Certification** | RINA | **Compliance** | RINA CLASS CERTIFICATE FOR PLEASURE YACHTS, C X HULL, • MACH, Y, UNRESTRICTED NAVIGATION |

## Dimensions

| | | | |
|---|---|---|---|
| **Length** | 32.82 M / 107'68" | **Beam** | 7.30 M / 23'94" |
| **Draft** | 2.03 M / 6'66" | **Displacement** | 126.00 tons |

## Machinery

| | | | |
|---|---|---|---|
| **Engine Maker** | MTU | **Drive** | Shaft |
| **Propulsion Mode** | Diesel | **Engine(s) power** | 2,638.00 hp |
| **Engine(s) model** | MTU 16V 2000 M96L | | |

## Performances

| | | | |
|---|---|---|---|
| **Cruising Speed** | 22.00 knots | **Max Speed** | 26.00 knots |

Address:
3 Rue de la Loge L-1945 Luxembourg

Contact
Thomas Peltier • P: +352.27.40.99.90 • M: +352.621.326.323

E-mail:
t.peltier@seastemia.com

## Performances

| | |
|---|---|
| **Range** | 400.00 NM |

## Tankages

| | | | |
|---|---|---|---|
| **Fuel** | 14,700.00 liters / 3,880.80 US gals | **Water** | 3,000.00 liters / 792.00 US gals |

## Accomodations

| | | | |
|---|---|---|---|
| **Sleeps** | 10 guests | **Berths** | 2 simple, 4 double |
| **Bathroom** | 5 | **Crew** | 5 |
| **Crew Cabin** | 5 | | |

Address:
3 Rue de la Loge L-1945 Luxembourg

Contact
Thomas Peltier • P: +352.27.40.99.90 • M: +352.621.326.323

E-mail:
t.peltier@seastemia.com

# Custom line 106 Planing Series

32.82 M / 107'68"

FOR SALE










Address:
3 Rue de la Loge L-1945 Luxembourg

Contact
Thomas Peltier • P: +352.27.40.99.90 • M: +352.621.326.323

E-mail:
t.peltier@seastemia.com

# Custom line 106 Planing Series

32.82 M / 107'68"

FOR SALE










Address:
3 Rue de la Loge L-1945 Luxembourg

Contact
Thomas Peltier • P: +352.27.40.99.90 • M: +352.621.326.323

E-mail:
t.peltier@seastemia.com

# Custom line 106 Planing Series

32.82 M / 107'68"

FOR SALE










Address:
3 Rue de la Loge L-1945 Luxembourg

Contact
Thomas Peltier • P: +352.27.40.99.90 • M: +352.621.326.323

E-mail:
t.peltier@seastemia.com

# Custom line 106 Planing Series

32.82 M / 107'68"

FOR SALE










Address:
3 Rue de la Loge L-1945 Luxembourg

Contact
Thomas Peltier • P: +352.27.40.99.90 • M: +352.621.326.323

E-mail:
t.peltier@seastemia.com

SEASTEMIA

# Custom line 106 Planing Series

32.82 M / 107'68"

FOR SALE










Address:
3 Rue de la Loge L-1945 Luxembourg

Contact
Thomas Peltier • P: +352.27.40.99.90 • M: +352.621.326.323

E-mail:
t.peltier@seastemia.com

SEASTEMIA

# Custom line 106 Planing Series

32.82 M / 107'68"

FOR SALE










Address:
3 Rue de la Loge L-1945 Luxembourg

Contact
Thomas Peltier • P: +352.27.40.99.90 • M: +352.621.326.323

E-mail:
t.peltier@seastemia.com

SEASTEMIA

# Custom line 106 Planing Series

32.82 M / 107'68"

FOR SALE










Address:
3 Rue de la Loge L-1945 Luxembourg

Contact
Thomas Peltier • P: +352.27.40.99.90 • M: +352.621.326.323

E-mail:
t.peltier@seastemia.com

SEASTEMIA

# Custom line 106 Planing Series

32.82 M / 107'68"

FOR SALE










Address:
3 Rue de la Loge L-1945 Luxembourg

Contact
Thomas Peltier • P: +352.27.40.99.90 • M: +352.621.326.323

E-mail:
t.peltier@seastemia.com

SEASTEMIA

# Custom line 106 Planing Series

32.82 M / 107'68"

FOR SALE










Address:
3 Rue de la Loge L-1945 Luxembourg

Contact
Thomas Peltier • P: +352.27.40.99.90 • M: +352.621.326.323

E-mail:
t.peltier@seastemia.com

SEASTEMIA

# Custom line 106 Planing Series

32.82 M / 107'68"

FOR SALE










Address:
3 Rue de la Loge L-1945 Luxembourg

Contact
Thomas Peltier • P: +352.27.40.99.90 • M: +352.621.326.323

E-mail:
t.peltier@seastemia.com

SEASTEMIA

# Custom line 106 Planing Series

32.82 M / 107'68"

FOR SALE








Address:
3 Rue de la Loge L-1945 Luxembourg

Contact
Thomas Peltier • P: +352.27.40.99.90 • M: +352.621.326.323

E-mail:
t.peltier@seastemia.com

# Custom line 106 Planing Series

32.82 M / 107'68"

FOR SALE




Address:
3 Rue de la Loge L-1945 Luxembourg

Contact
Thomas Peltier • P: +352.27.40.99.90 • M: +352.621.326.323

E-mail:
t.peltier@seastemia.com

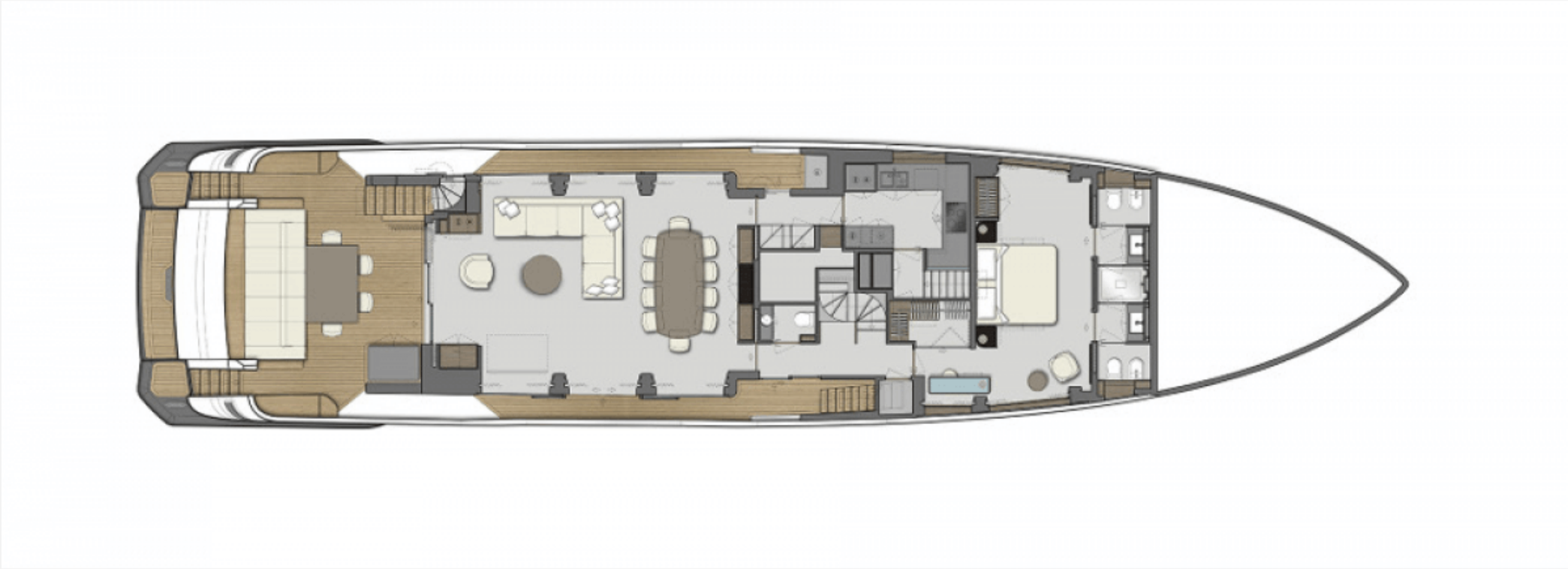

Address:
3 Rue de la Loge L-1945 Luxembourg

Contact
Thomas Peltier • P: +352.27.40.99.90 • M: +352.621.326.323

E-mail:
t.peltier@seastemia.com

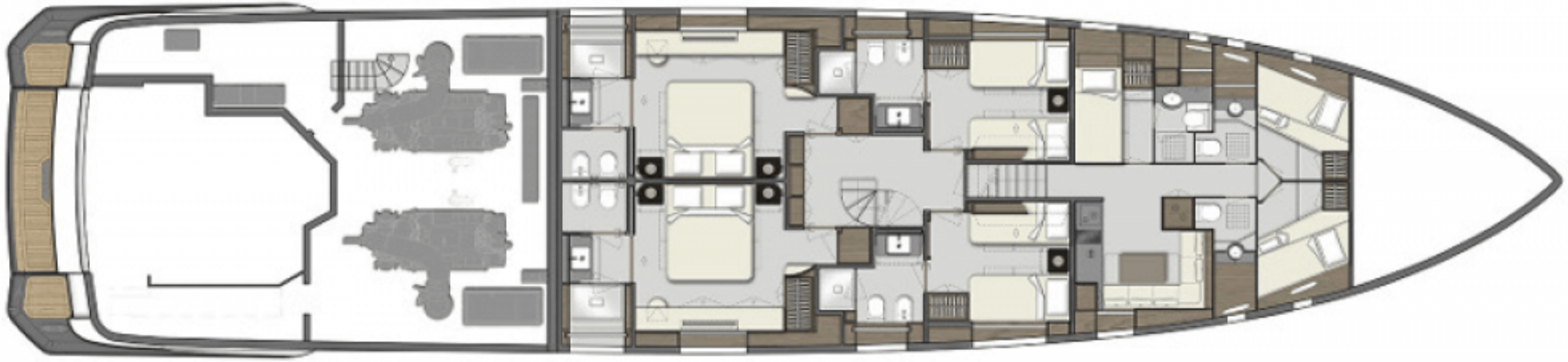

Address:
3 Rue de la Loge L-1945 Luxembourg

Contact
Thomas Peltier • P: +352.27.40.99.90 • M: +352.621.326.323

E-mail:
t.peltier@seastemia.com

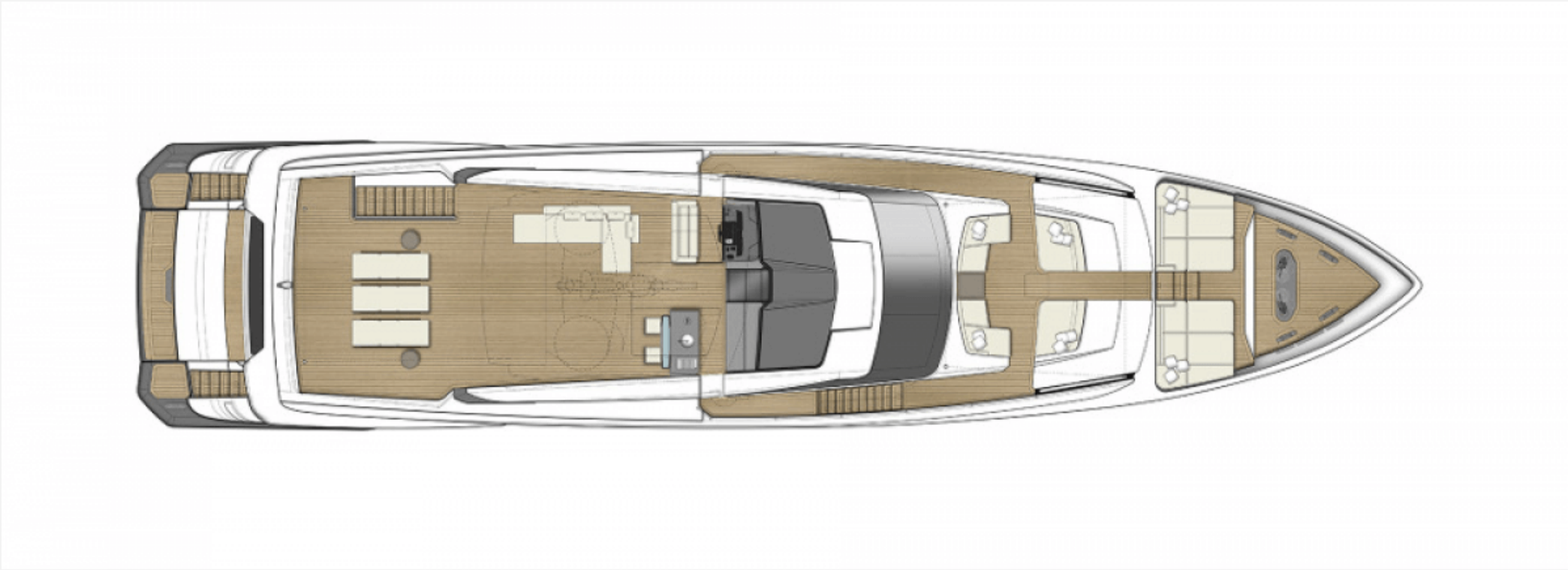

Address:
3 Rue de la Loge L-1945 Luxembourg

Contact
Thomas Peltier • P: +352.27.40.99.90 • M: +352.621.326.323

E-mail:
t.peltier@seastemia.com

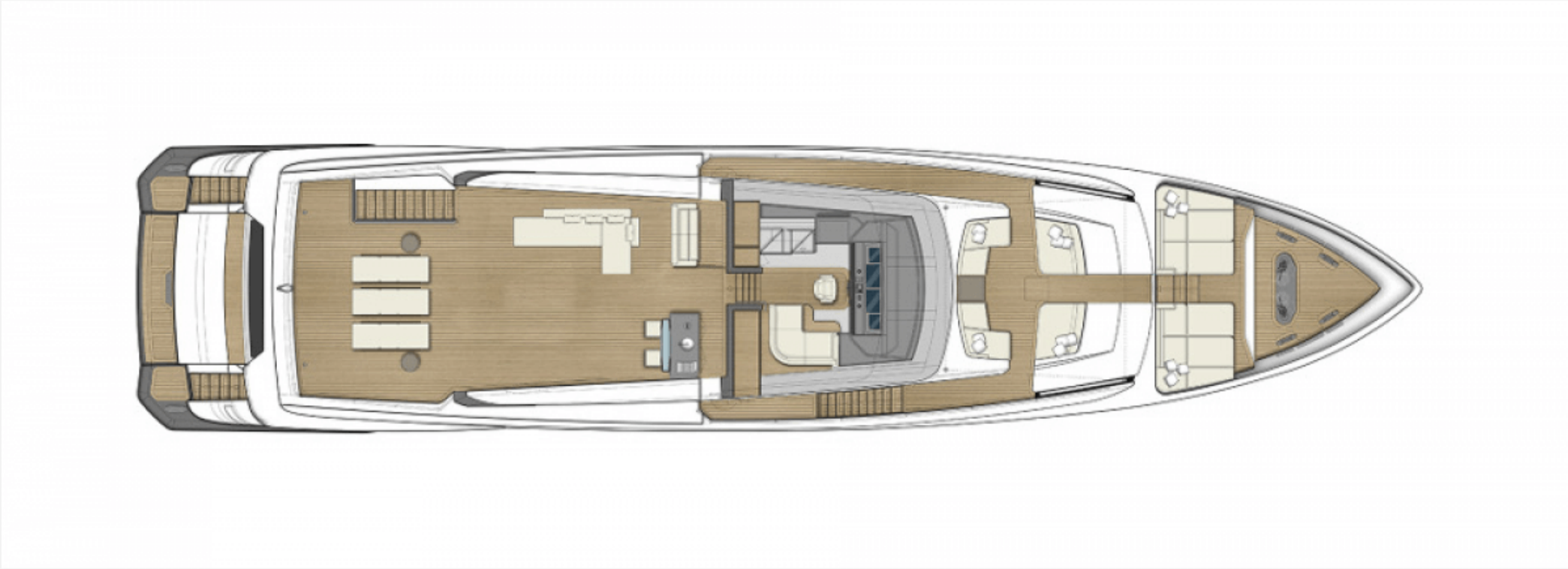

Address:
3 Rue de la Loge L-1945 Luxembourg

Contact
Thomas Peltier • P: +352.27.40.99.90 • M: +352.621.326.323

E-mail:
t.peltier@seastemia.com