

Caractéristiques principales

Builder	Ferretti Yachts
Designer	Studio Zuccon International projects
Length	28.49 M / 93'48"
Beam	6.78 M / 19'69"
Draft	2.20 M / 6'55"
Displacement	85.00 tonnes
Registry	Angleterre

5,850,000 EUR 6,419,047 USD*

* Conversion approximative

Adresse:
3 Rue de la Loge L-1945 Luxembourg

Contact
Thomas Peltier • P: +352.27.40.99.90 • M: +352.621.326.323

E-mail:
t.peltier@seastemia.com

Spécifications

Détails du bateau

Registry	Angleterre

Certification

Certification	RINA	**Category**	A

Builder / Designer

Builder	Ferretti Yachts	**Designer**	Studio Zuccon International projects
Model	Ferretti 920	**Hull Type**	Planning Hull

Dimensions

Length	28.49 M / 93'48"	**Beam**	6.78 M / 19'69"
Draft	2.20 M / 6'55"	**Displacement**	85.00 tonnes

Machinery

Engine Maker	MTU	**Drive**	V-Drive

Adresse:
3 Rue de la Loge L-1945 Luxembourg

Contact
Thomas Peltier • P: +352.27.40.99.90 • M: +352.621.326.323

E-mail:
t.peltier@seastemia.com

Machinery

Number of Engines	2	**Propulsion Mode**	Diesel
Engine(s) power	1,948.00 hp	**Engine(s) model**	MTU V12 2000 M96
Heures moteur 1	350.00 H.	**Heures moteur 2**	350.00 H.
Main Generator Maker	ONAN CUMMINS	**Main Generator Power**	29.00 KW
Main Generator Hours	1,500.00 H.	**Auxiliary Generator Maker**	ONAN CUMMINS
Auxiliary Generator Power	29.00 KW	**Auxiliary Generator Hours**	1,500.00 H.
Stabilizer Type	Hydraulic Thins	**Stabilizer Maker**	SIDE POWER SPS92 zero speed

Performances

Cruising Speed	18.00 noeuds	**Max Speed**	25.00 noeuds
Range	830.00 NM	**Cruising Speed for Range**	12.00 noeuds

Tankages

Fuel	9,000.00 litres / 2,376.00 US gals	**Water**	1,320.00 litres / 348.48 US gals

Adresse:
3 Rue de la Loge L-1945 Luxembourg

Contact
Thomas Peltier • P: +352.27.40.99.90 • M: +352.621.326.323

E-mail:
t.peltier@seastemia.com

Tankages

Grey Water	400.00 litres / 105.60 US gals	**Black Water**	600.00 litres / 158.40 US gals

Accomodations

Sleeps	10 guests	**Couchette**	4 simple, 3 double
Bathroom	4	**Crew**	5
	5		

Adresse:
3 Rue de la Loge L-1945 Luxembourg

Contact
Thomas Peltier • P: +352.27.40.99.90 • M: +352.621.326.323

E-mail:
t.peltier@seastemia.com









Adresse:
3 Rue de la Loge L-1945 Luxembourg

Contact
Thomas Peltier • P: +352.27.40.99.90 • M: +352.621.326.323

E-mail:
t.peltier@seastemia.com









Adresse:
3 Rue de la Loge L-1945 Luxembourg

Contact
Thomas Peltier • P: +352.27.40.99.90 • M: +352.621.326.323

E-mail:
t.peltier@seastemia.com









Adresse:
3 Rue de la Loge L-1945 Luxembourg

Contact
Thomas Peltier • P: +352.27.40.99.90 • M: +352.621.326.323

E-mail:
t.peltier@seastemia.com









Adresse:
3 Rue de la Loge L-1945 Luxembourg

Contact
Thomas Peltier • P: +352.27.40.99.90 • M: +352.621.326.323

E-mail:
t.peltier@seastemia.com









Adresse:
3 Rue de la Loge L-1945 Luxembourg

Contact
Thomas Peltier • P: +352.27.40.99.90 • M: +352.621.326.323

E-mail:
t.peltier@seastemia.com









Adresse:
3 Rue de la Loge L-1945 Luxembourg

Contact
Thomas Peltier • P: +352.27.40.99.90 • M: +352.621.326.323

E-mail:
t.peltier@seastemia.com









Adresse:
3 Rue de la Loge L-1945 Luxembourg

Contact
Thomas Peltier • P: +352.27.40.99.90 • M: +352.621.326.323

E-mail:
t.peltier@seastemia.com









Adresse:
3 Rue de la Loge L-1945 Luxembourg

Contact
Thomas Peltier • P: +352.27.40.99.90 • M: +352.621.326.323

E-mail:
t.peltier@seastemia.com







Adresse:
3 Rue de la Loge L-1945 Luxembourg

Contact
Thomas Peltier • P: +352.27.40.99.90 • M: +352.621.326.323

E-mail:
t.peltier@seastemia.com



Adresse:
3 Rue de la Loge L-1945 Luxembourg

Contact
Thomas Peltier • P: +352.27.40.99.90 • M: +352.621.326.323

E-mail:
t.peltier@seastemia.com



Adresse:
3 Rue de la Loge L-1945 Luxembourg

Contact
Thomas Peltier • P: +352.27.40.99.90 • M: +352.621.326.323

E-mail:
t.peltier@seastemia.com



Adresse:
3 Rue de la Loge L-1945 Luxembourg

Contact
Thomas Peltier • P: +352.27.40.99.90 • M: +352.621.326.323

E-mail:
t.peltier@seastemia.com

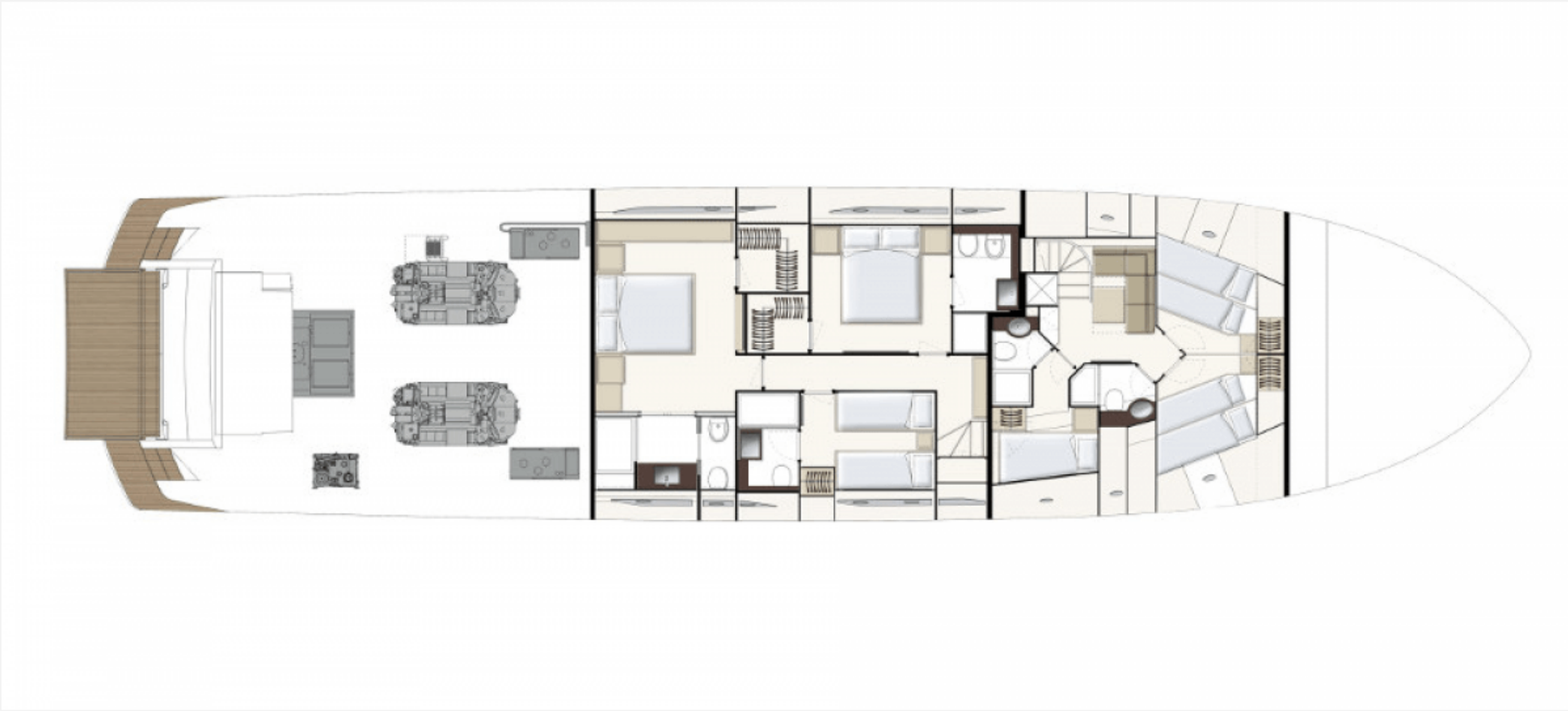

Adresse:
3 Rue de la Loge L-1945 Luxembourg

Contact
Thomas Peltier • P: +352.27.40.99.90 • M: +352.621.326.323

E-mail:
t.peltier@seastemia.com